

Presentations

West Area Planning Committee

Date: **Tuesday 13 January 2015**

This replaces the previously issued pack of presentations

Agenda No	Item	Pages
3.	Deferred for site visit - Land At Jericho Canal Side: 14/01441/FUL	
4.	Deferred for site visit - Land At Jericho Canal Side: 14/01442/LBD	
5.	17 Apsley Road Oxford: 14/02833/FUL	3 - 16
6.	14 Hernes Road: 14/03010/FUL	17 - 36
7.	23 Frenchay Road OX2 6TG : 14/03051/FUL	37 - 52
8.	7 Farndon Road: 14/02945/FUL	53 - 68
9.	30 Harpes Road: 14/02925/FUL	69 - 78



INVESTORS
IN PEOPLE



This page is intentionally left blank

Welcome to the West Area Planning Committee

- This planning committee meeting is held in public but it is not a public meeting.
- There will be an opportunity for the public to address the committee on each application.
- If you wish to speak for or against a planning application, you need to have either requested it in advance, or hand in one of the available speaker forms, or speak to the clerk.
- Information on meeting protocol and conduct at the committee is set out in the Code of Practice.
- This is in the committee agenda just before the first planning application report.



Location Plan



© Crown Copyright and database right 2011.
Ordnance Survey 100019348

www.oxford.gov.uk



၆၇



Proposed Floor Plan and Front Elevation

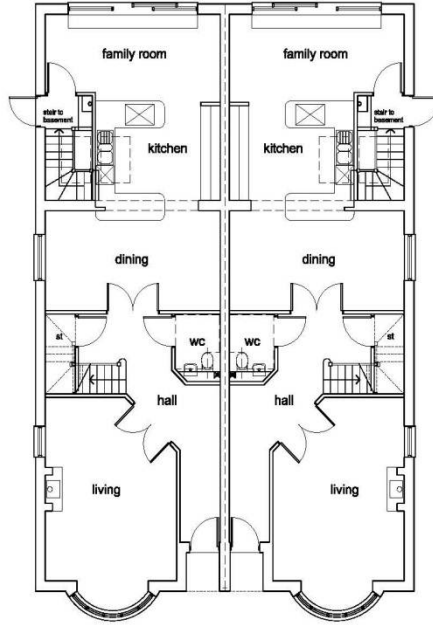
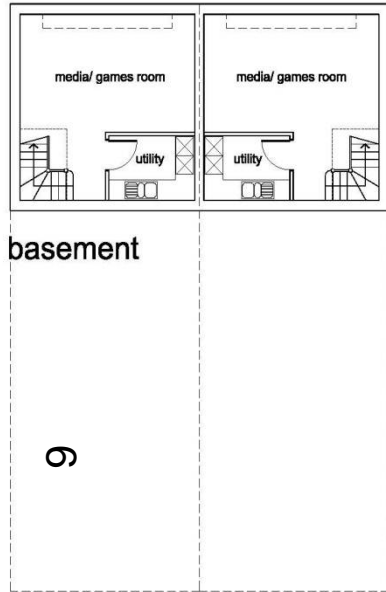

ground floor

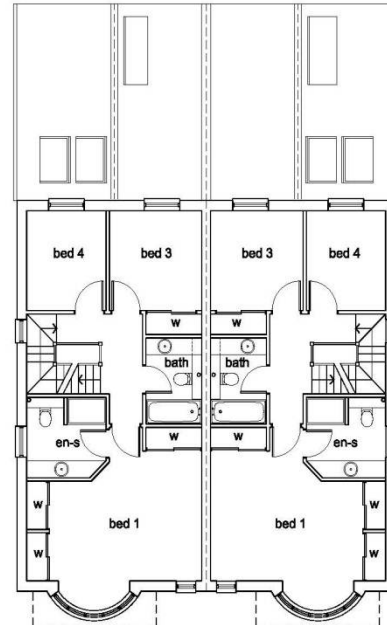

first floor

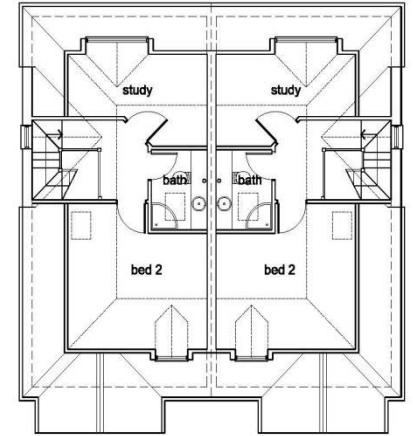

second floor



front elevation

1.5m high vertical
slatted timber
enclosure to bins
and cycle store

1.5m high vertical slatted timber enclosure to bins and cycle store

photovoltaic panels mounted on roof

red plain tiles to roof with ridge tiles
to match, black rainwater goods

through coloured render to gable and
first floor

tile hanging on rounded bay

painted timber windows

red facing brick at ground floor level

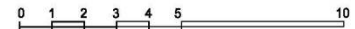

17 Aspley Road, Oxford

Jul 2014

1:100@A2

2014050

Floor plans/ elevation

P02.C



Proposed rear and side elevations



right side elevation



rear elevation



left side elevation

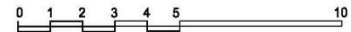

Rochester House,
Brynham Road,
Farnham,
Oxford OX2 9NH
Telephone: 01865 861281

17 Aspley Road, Oxford

Jul 2014

1:100@A2

2013062

Elevations

P03.C

17 Apsley Road



Tree to be removed
and replacement
proposed

Tree to be retained



Tree to be removed – by yellow site notice

10



17 Apsley Road – rear view



Apsley Road – street view south side

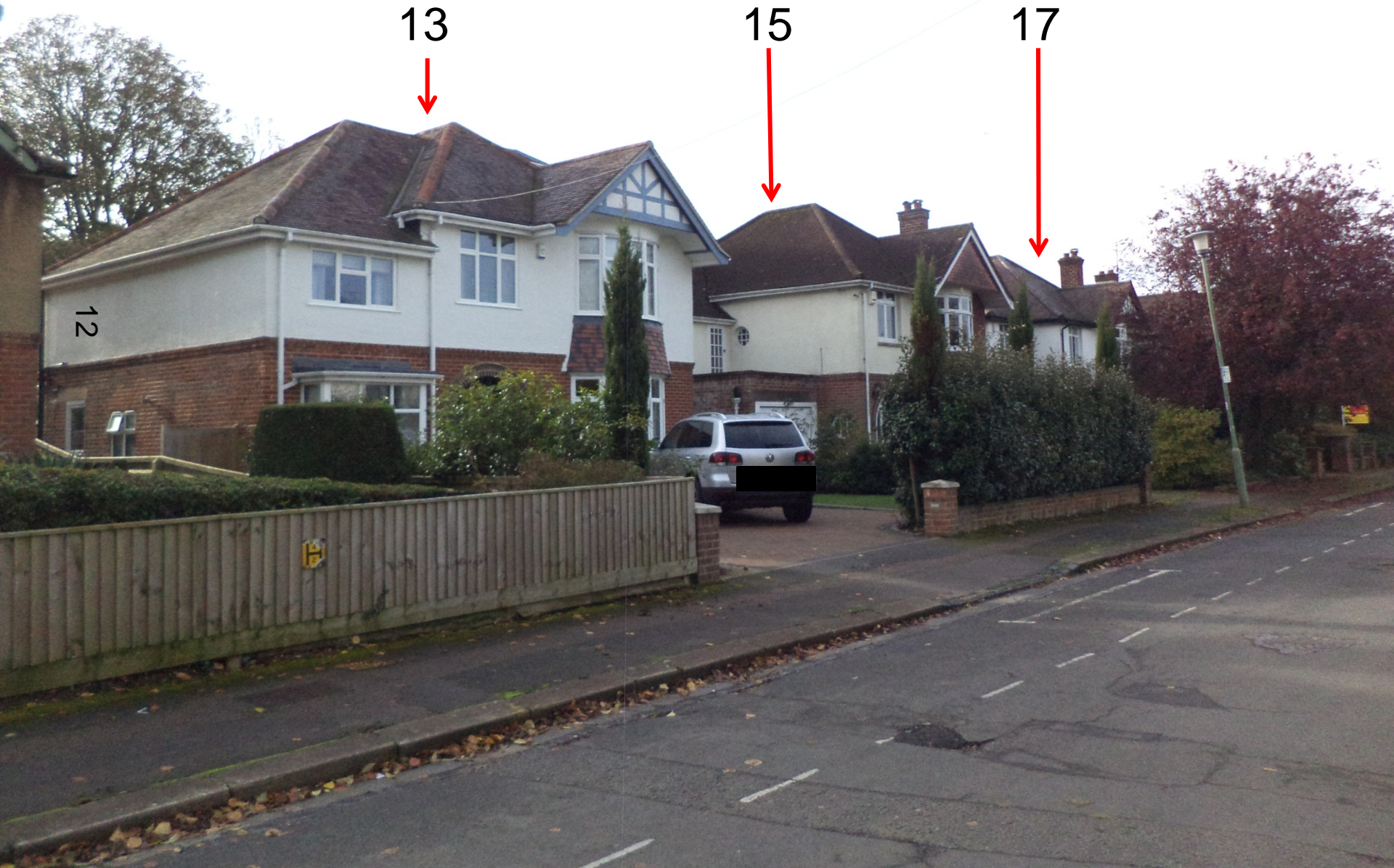

Apsley Road – general street view south side



Apsley Road – general street view north side



New houses in Apsley Road



This page is intentionally left blank

Welcome to the West Area Planning Committee

- This planning committee meeting is held in public but it is not a public meeting.
- There will be an opportunity for the public to address the committee on each application.
- If you wish to speak for or against a planning application, you need to have either requested it in advance, or hand in one of the available speaker forms, or speak to the clerk.
- Information on meeting protocol and conduct at the committee is set out in the Code of Practice.
- This is in the committee agenda just before the first planning application report.



18



RL:A





View of front of property



View from front of property: 14 Hernes Road (left) and 12 Hernes Road (right)



View of rear of property



View of the rear of the property and 12 Hernes Road (left)



View of garden



View from property to rear extension at 16 Hernes Road



View of rear extension at 16 Hernes Road



26

View of side passage from the rear of the property



View from the property of the side-facing window at 12 Hernes Road



View from side-facing window serving habitable room at 12 Hernes Road





View from side-facing window serving habitable room at 12 Hernes Road

31

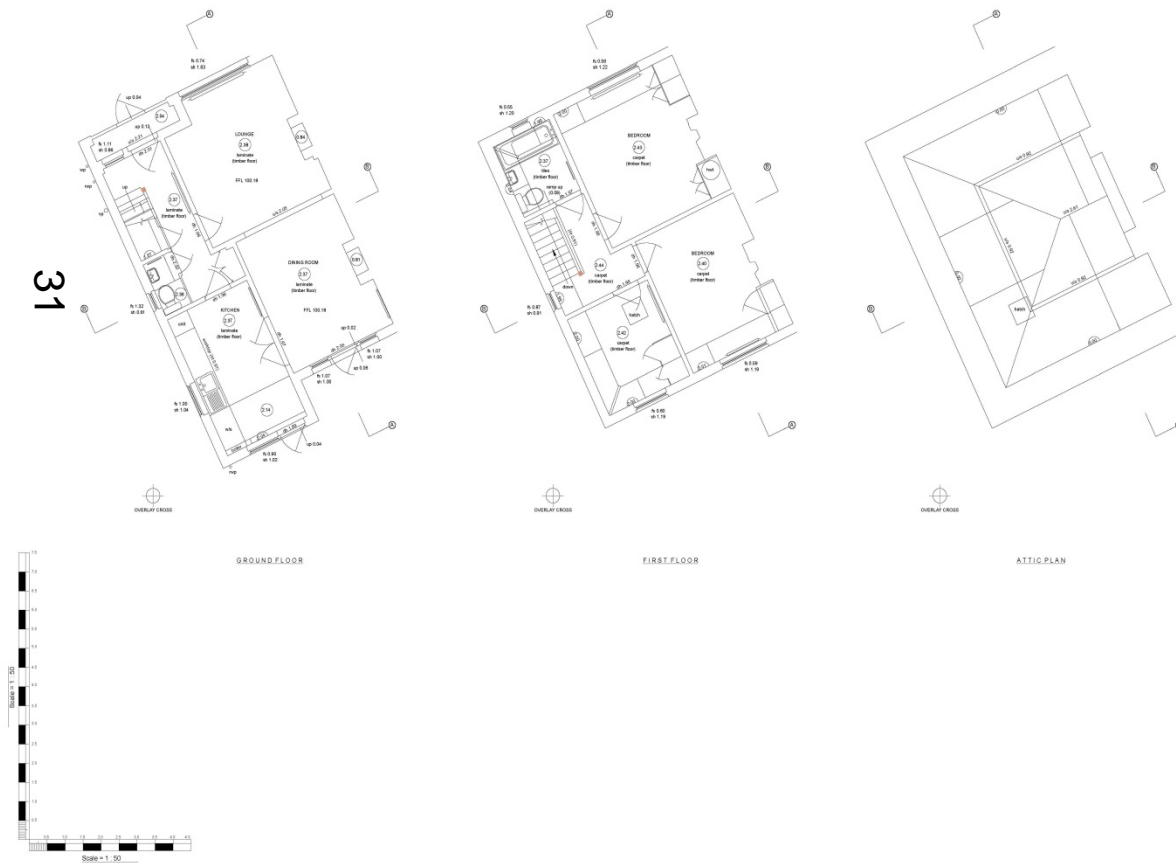
[illegible]

**INDICATIVE
NORTH**

[illegible]

REVISIONS		
REVISION	DATE	REMARKS



SITE: 14 HERNES ROAD, OXFORD, OXFORDSHIRE	
CLIENT: RL ARCHITECTURE	
REF: 5212	DATE: JULY 2014
SCALE: 1:50 @ A1	SURVEYOR: CROH

COMPANY NUMBER: 736919 © COPYRIGHT TRINIST SURVEYS LTD
 REGISTRATION OFFICE: 15 CLARENCE PLACE, LEAMINGTON SPA, WARWICKSHIRE CV32 3JF
 PHONE: 01926 459321 WEBSITE: www.trinistsurveys.co.uk EMAIL: mail@trinistsurveys.co.uk



Existing Elevations

32



NORTH WEST ELEVATION



NORTH EAST ELEVATION

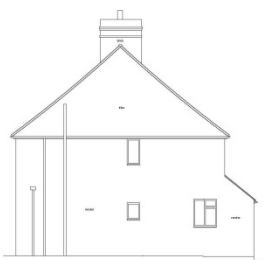

SOUTH WEST ELEVATION



SOUTH EAST ELEVATION

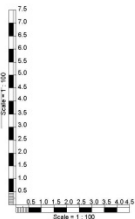

NOTES	
1. ALL DIMENSIONS ARE IN METERS UNLESS OTHERWISE STATED.	
2. ALL DIMENSIONS ARE TO FACE UNLESS OTHERWISE STATED.	
3. ALL DIMENSIONS ARE TO FACE UNLESS OTHERWISE STATED.	
4. ALL DIMENSIONS ARE TO FACE UNLESS OTHERWISE STATED.	
5. ALL DIMENSIONS ARE TO FACE UNLESS OTHERWISE STATED.	
LEGEND	
1. ALL DIMENSIONS ARE IN METERS UNLESS OTHERWISE STATED.	
2. ALL DIMENSIONS ARE TO FACE UNLESS OTHERWISE STATED.	
3. ALL DIMENSIONS ARE TO FACE UNLESS OTHERWISE STATED.	
4. ALL DIMENSIONS ARE TO FACE UNLESS OTHERWISE STATED.	
5. ALL DIMENSIONS ARE TO FACE UNLESS OTHERWISE STATED.	
STATION COORDINATES	
1. ALL DIMENSIONS ARE IN METERS UNLESS OTHERWISE STATED.	
2. ALL DIMENSIONS ARE TO FACE UNLESS OTHERWISE STATED.	
3. ALL DIMENSIONS ARE TO FACE UNLESS OTHERWISE STATED.	
4. ALL DIMENSIONS ARE TO FACE UNLESS OTHERWISE STATED.	
5. ALL DIMENSIONS ARE TO FACE UNLESS OTHERWISE STATED.	

REVISIONS	
1. ALL DIMENSIONS ARE IN METERS UNLESS OTHERWISE STATED.	
2. ALL DIMENSIONS ARE TO FACE UNLESS OTHERWISE STATED.	
3. ALL DIMENSIONS ARE TO FACE UNLESS OTHERWISE STATED.	
4. ALL DIMENSIONS ARE TO FACE UNLESS OTHERWISE STATED.	
5. ALL DIMENSIONS ARE TO FACE UNLESS OTHERWISE STATED.	
TARGET SURVEYS LIMITED	
1. ALL DIMENSIONS ARE IN METERS UNLESS OTHERWISE STATED.	
2. ALL DIMENSIONS ARE TO FACE UNLESS OTHERWISE STATED.	
3. ALL DIMENSIONS ARE TO FACE UNLESS OTHERWISE STATED.	
4. ALL DIMENSIONS ARE TO FACE UNLESS OTHERWISE STATED.	
5. ALL DIMENSIONS ARE TO FACE UNLESS OTHERWISE STATED.	

www.oxford.gov.uk



ΩΩ



Proposed Elevations 1 of 2



SOUTH EAST ELEVATION

1:100



NORTH WEST ELEVATION

1:100



Proposed Elevations 2 of 2

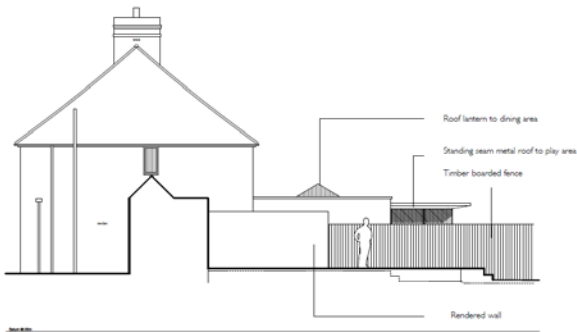

1 SOUTH WEST ELEVATION
108/13a 1:100

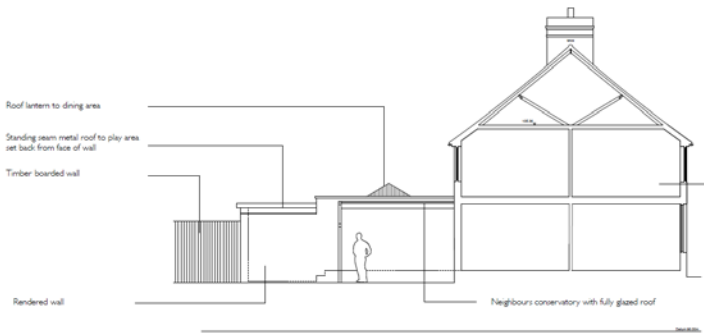

NOTE
Section through neighbouring property is diagrammatic, as the interior has not been surveyed.

2 NORTH EAST ELEVATION
108/13a 1:100



၁၈



Play room is fully glazed with a standing seam roof to reduce the depth of the eaves detail



Welcome to the West Area Planning Committee

- This planning committee meeting is held in public but it is not a public meeting.
- There will be an opportunity for the public to address the committee on each application.
- If you wish to speak for or against a planning application, you need to have either requested it in advance, or hand in one of the available speaker forms, or speak to the clerk.
- Information on meeting protocol and conduct at the committee is set out in the Code of Practice.
- This is in the committee agenda just before the first planning application report.



Site Location Plan



©Crown Copyright. All rights reserved. Licence no. 100041040

SITE LOCATION PLAN 1:1250

www.oxford.gov.uk



Front Elevation

39



www.oxford.gov.uk



Rear Garden



40

www.oxford.gov.uk



Existing Garage



41

www.oxford.gov.uk



Rear of Property



www.oxford.gov.uk



Side Elevation/Rear Garden



www.oxford.gov.uk



44



Elevations and Typical Section

45



NORTH ELEVATION

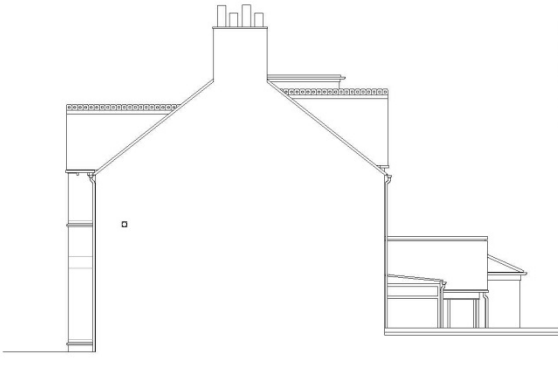

WEST ELEVATION

MATERIALS
WALLS & CHIMNEY ARE
RED BRICK.
ROOF HAS CLAY TILES WITH
DECORATIVE RIDGE TILES
WINDOWS & DOORS ARE PAINTED
TIMBER. MOST HAVE STONE SILLS
WITH BRICK ARCH LINTELS



SOUTH ELEVATION

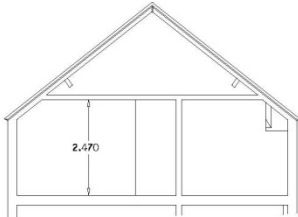

TYPICAL SECTION

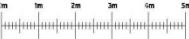

© THIS DRAWING IS THE PROPERTY OF DEREK SKEATS ASSOCIATES LTD AND IS NOT TO BE REPRODUCED IN ANY FORM WITHOUT WRITTEN PERMISSION.	
CLIENT MR. & MRS. ADAMS	
TITLE MEASURED BUILDING SURVEY 23 FRENCHAY ROAD OXFORD OX2 6TG	
SCALE 1:100 - A3 SHEET	
DATE 01/09/2014	DRAWN BY NES
DRAWING NUMBER 14-09-01 MDS [2-2]	
DEREK SKEATS ASSOCIATES LTD ARCHITECTURAL & ENGINEERING 8th Floor, 7 Major Street Road, Hoxington, Oxford OX4 7PD Tel: 01865 779440 Mob: 0773 22222 E-mail: info@derek.co.uk	



Floor Plans

www.oxford.gov.uk



46

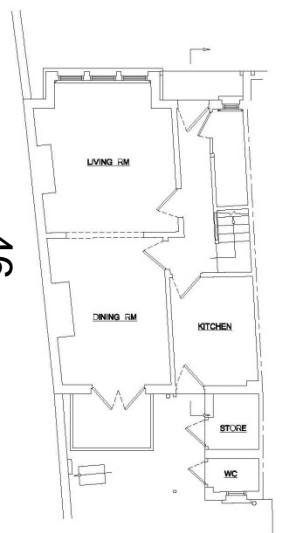

SECOND FLOOR PLAN

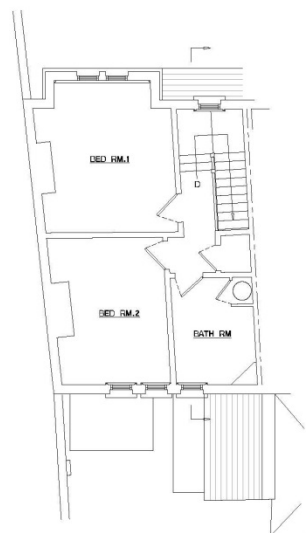

FIRST FLOOR PLAN

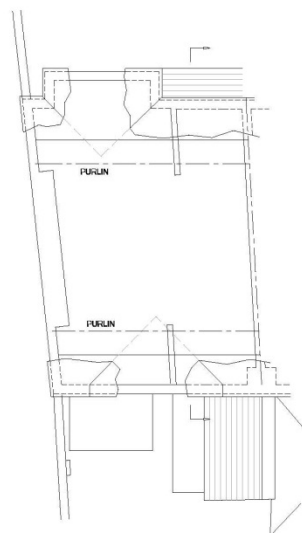

ATTIC FLOOR PLAN

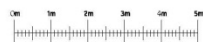

© THIS DRAWING IS THE PROPERTY OF
DEREK SKEATS ASSOCIATES LTD
AND IS NOT TO BE REPRODUCED IN ANY FORM
WITHOUT WRITTEN PERMISSION.

CLIENT MR. & MRS. ADAMS	
TITLE MEASURED BUILDING SURVEY 23 FRENCHAY ROAD OXFORD OX2 6TG	
SCALE 1:100 - A3 SHEET	
DATE 01/09/2014	DRAWN BY NES
DRAWING NUMBER 14-09-01 MBS [1-2]	
DEREK SKEATS ASSOCIATES LTD ARCHITECTURAL & ENGINEERING One House, 7 Jaguar Works Road, Headington, Oxford OX3 7FD Tel: 01865 775510 Mob: 07733 22552 E-mail: info@dsad.co.uk	

47

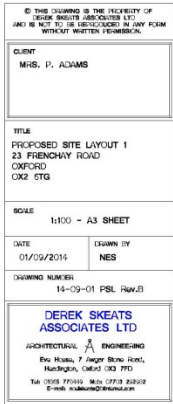

Proposed Elevations

www.oxford.gov.uk



NORTH ELEVATION

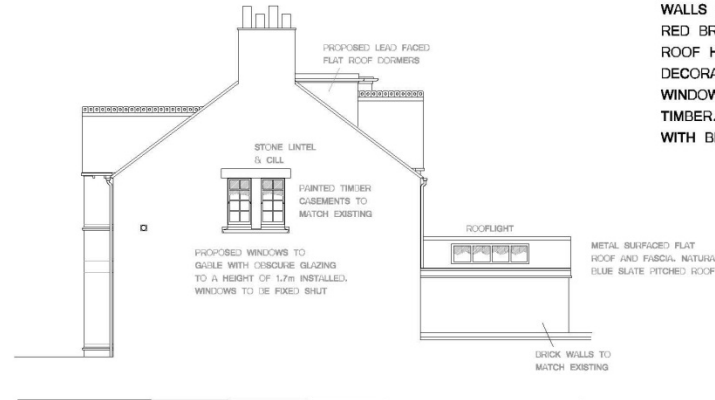

WEST ELEVATION

EXISTING MATERIALS
WALLS & CHIMNEY ARE
RED BRICK.
ROOF HAS CLAY TILES WITH
DECORATIVE RIDGE TILES
WINDOWS & DOORS ARE PAINTED
TIMBER. MOST HAVE STONE SILLS
WITH BRICK ARCH LINTELS

48

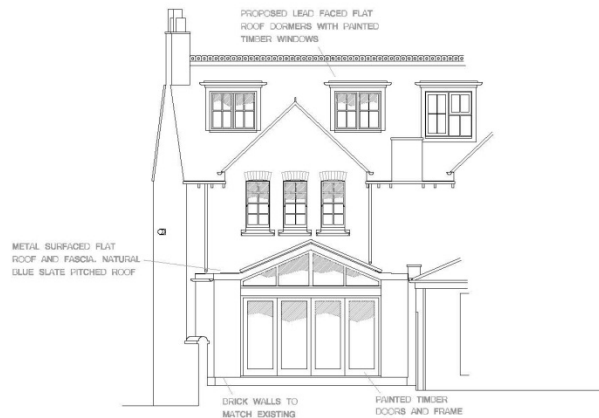

SOUTH ELEVATION

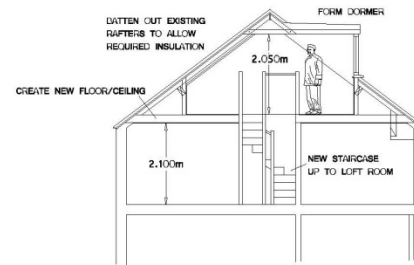

TYPICAL SECTION

© THIS DRAWING IS THE PROPERTY OF DEREK SKEATS ASSOCIATES LTD AND IS NOT TO BE REPRODUCED IN ANY FORM WITHOUT WRITTEN PERMISSION.	
CLIENT MR. & MRS. ADAMS	
TITLE PROPOSED WORKS TO 23 FRENCHAY ROAD OXFORD OX2 6TG	
SCALE 1:100 - A3 SHEET	
DATE 01/09/2014	DRAWN BY NES
DRAWING NUMBER 14-09-01 PR [2-2] Rev.2	
DEREK SKEATS ASSOCIATES LTD ARCHITECTURAL & ENGINEERING One House, 7 Angel Stone Road, Headington, Oxford OX3 7FD Tel: 01865 770444 Mob: 07733 252512 E-mail: info@ska.co.uk	



Proposed Floor Plans

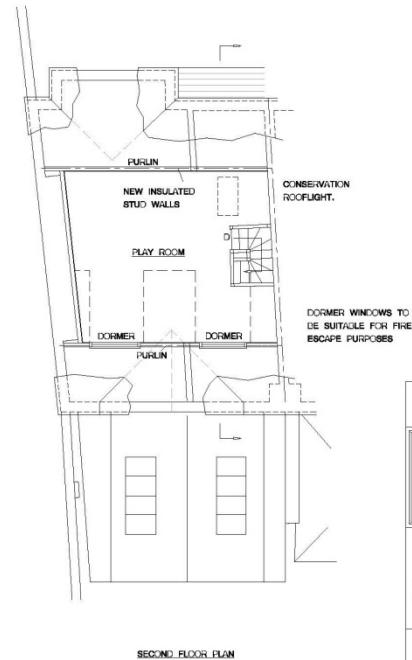
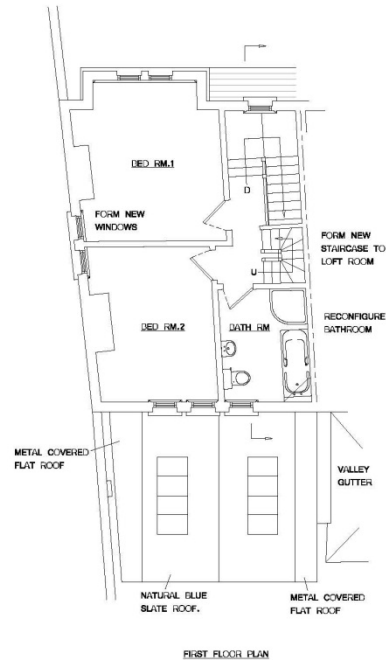
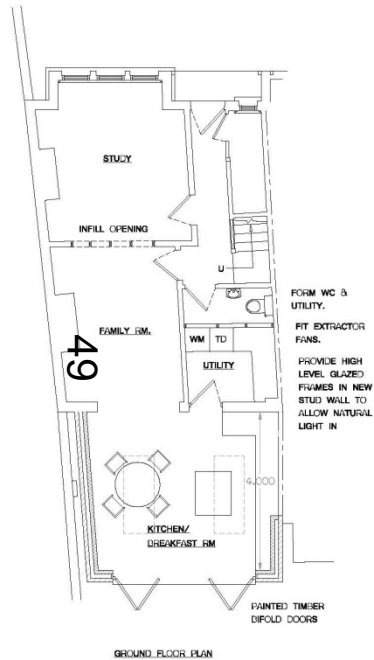

© THIS DRAWING IS THE PROPERTY OF DEREK SKEATS ASSOCIATES LTD AND IS NOT TO BE REPRODUCED IN ANY FORM WITHOUT WRITTEN PERMISSION.	
CLIENT MR. & MRS. ADAMS	
TITLE PROPOSED WORKS TO 23 FRENCHAY ROAD OXFORD OX2 6TG	
SCALE 1:100 - A3 SHEET	
DATE 01/09/2014	DRAWN BY NES
DRAWING NUMBER 14-09-01 PR [1-2] ROWX	
DEREK SKEATS ASSOCIATES LTD ARCHITECTURAL & ENGINEERING Ew House, 7 Ayscote Street, Rye, East Sussex, TN31 7JY Tel: 01323 775040 Mob: 07733 236512 E-mail: d.skeats@dsassociates.co.uk	

www.oxford.gov.uk



Plans and Elevations Outbuilding

50

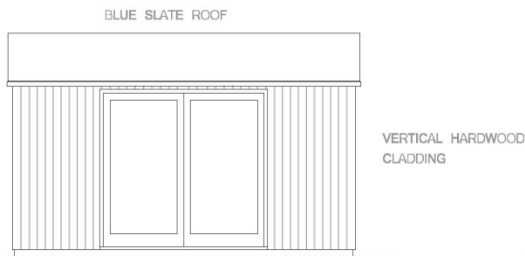

HARDWOOD FRENCH DOORS
FRONT ELEVATION

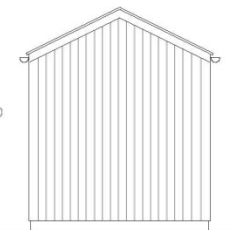

SIDE ELEVATION

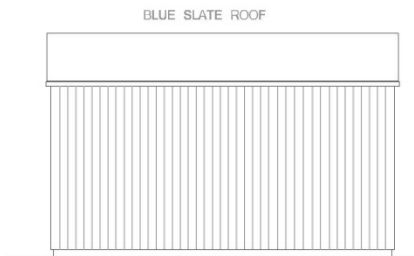

REAR ELEVATION

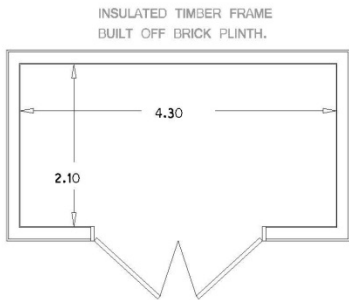

GROUND FLOOR PLAN

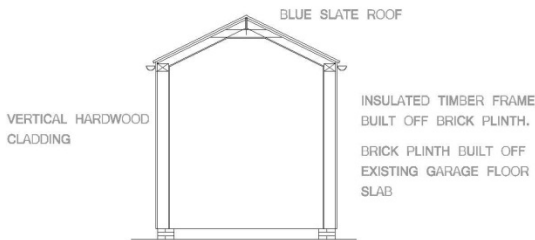

SECTION

© THIS DRAWING IS THE PROPERTY OF DEREK SKEATS ASSOCIATES LTD AND IS NOT TO BE REPRODUCED IN ANY FORM WITHOUT WRITTEN PERMISSION.	
CLIENT MR. & MRS. ADAMS	
TITLE PROPOSED HOME OFFICE 23 FRENCHAY ROAD OXFORD OXFON. OX2 6TG	
SCALE 1:50 - A3 SHEET	
DATE 01/11/14	DRAWN BY NES
DRAWING NUMBER 14-09-01 PHO	
DEREK SKEATS ASSOCIATES LTD ARCHITECTURAL & ENGINEERING END HOUSE, 7 JANCY BRIDGE ROAD, HINDEN, OXFON. OX3 7PD TEL: 01865 775143 FAX: 01865 342108 E-MAIL: dsk@dsas.co.uk	

45 Degree Guideline from 21 Frenchay Road

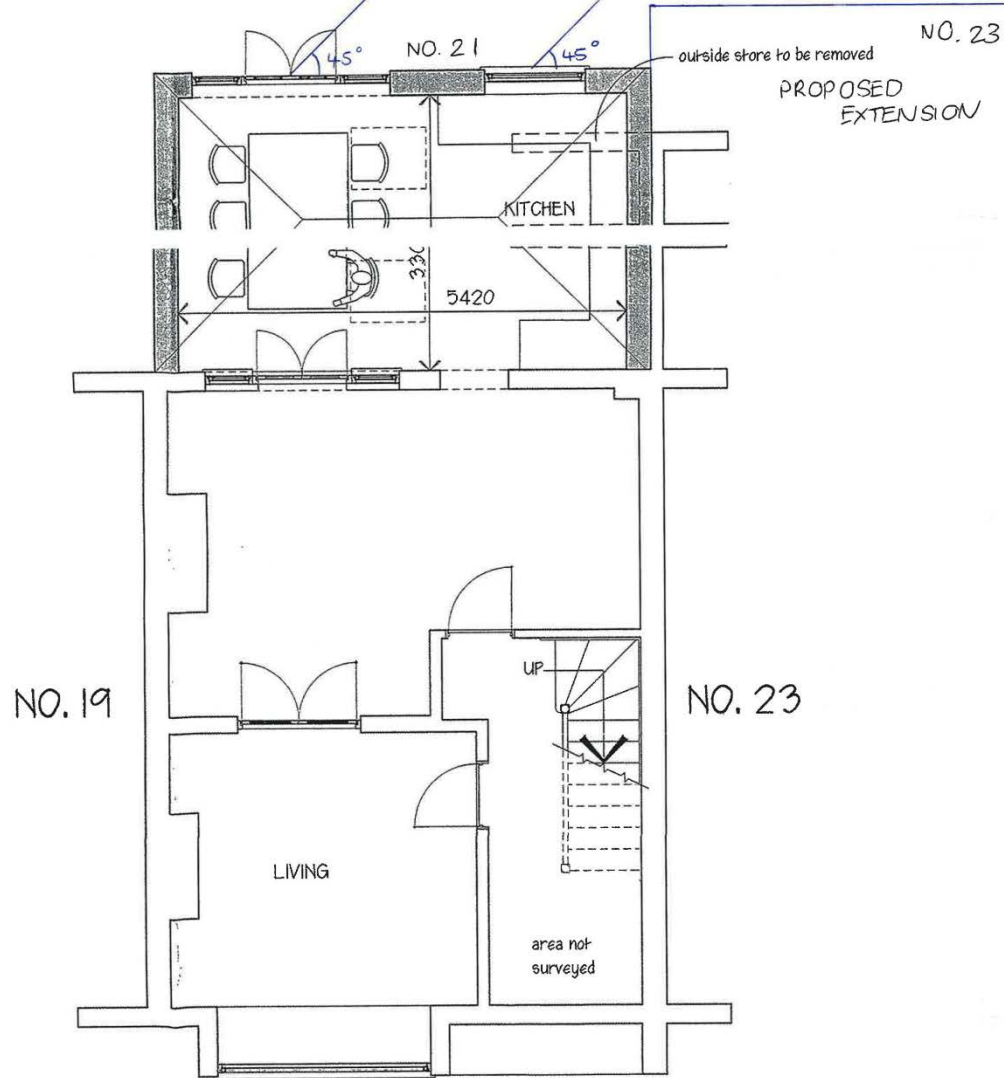

GROUND FLOOR PLAN

FRENCHAY ROAD

www.oxford.gov.uk



This page is intentionally left blank

Welcome to the West Area Planning Committee

- This planning committee meeting is held in public but it is not a public meeting.
- There will be an opportunity for the public to address the committee on each application.
- If you wish to speak for or against a planning application, you need to have either requested it in advance, or hand in one of the available speaker forms, or speak to the clerk.
- Information on meeting protocol and conduct at the committee is set out in the Code of Practice.
- This is in the committee agenda just before the first planning application report.



Location Plan



Front Elevation

55



www.oxford.gov.uk



Rear Elevation

56



www.oxford.gov.uk



Boundary with 8 Farndon Road



www.oxford.gov.uk



Rear Garden



www.oxford.gov.uk



Existing Basement and Ground Floor Plan

www.oxford.gov.uk



59

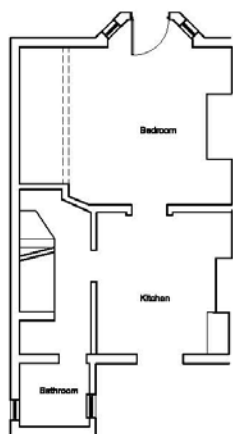

Basement Floor Plan

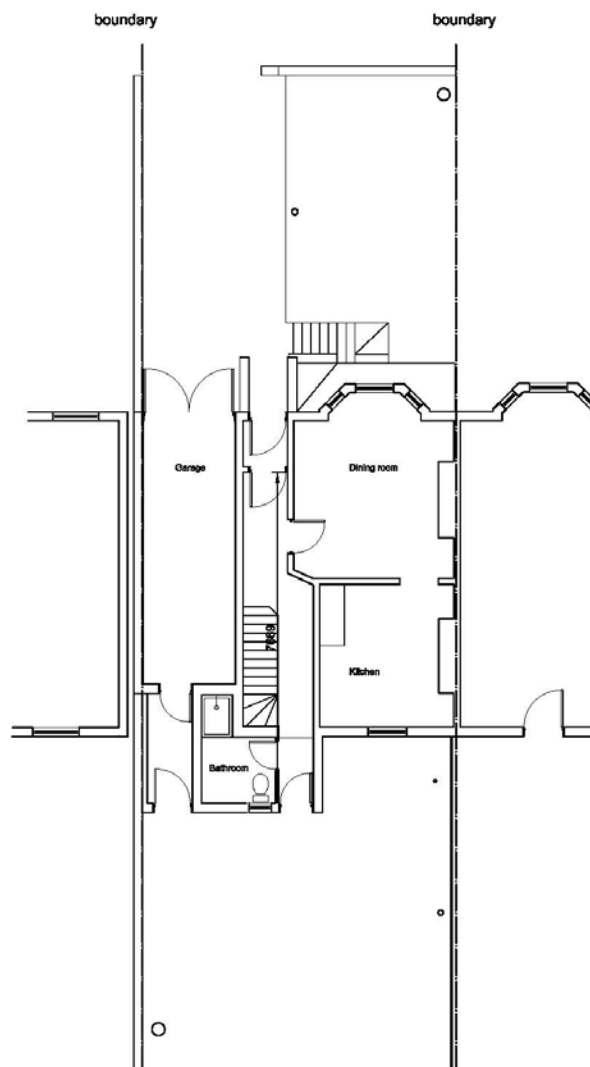

Ground Floor Plan

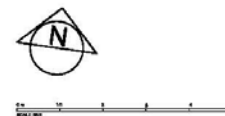

Existing First and Second Floor Plans

Existing Section

www.oxford.gov.uk



09

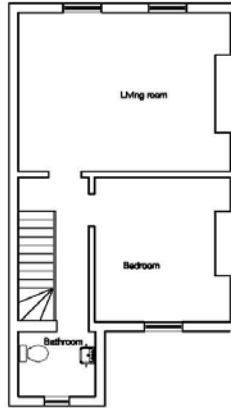

First Floor Plan

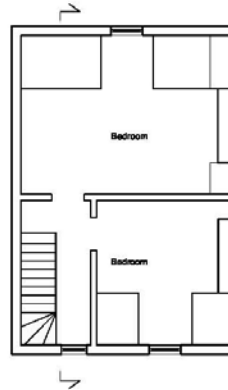

Second Floor Plan

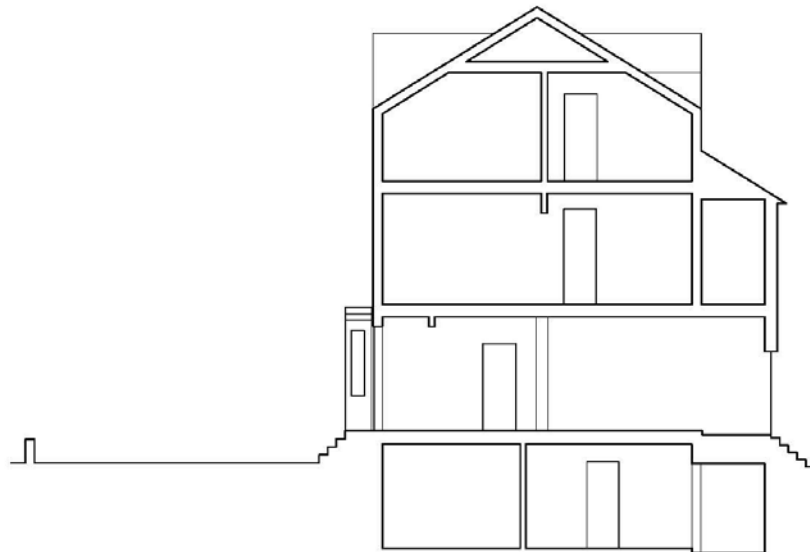

Section through entrance

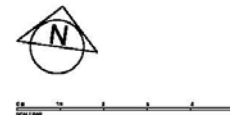

Existing Front and Rear Elevations



www.oxford.gov.uk



Proposed Site Plan 1295-101-A

www.oxford.gov.uk

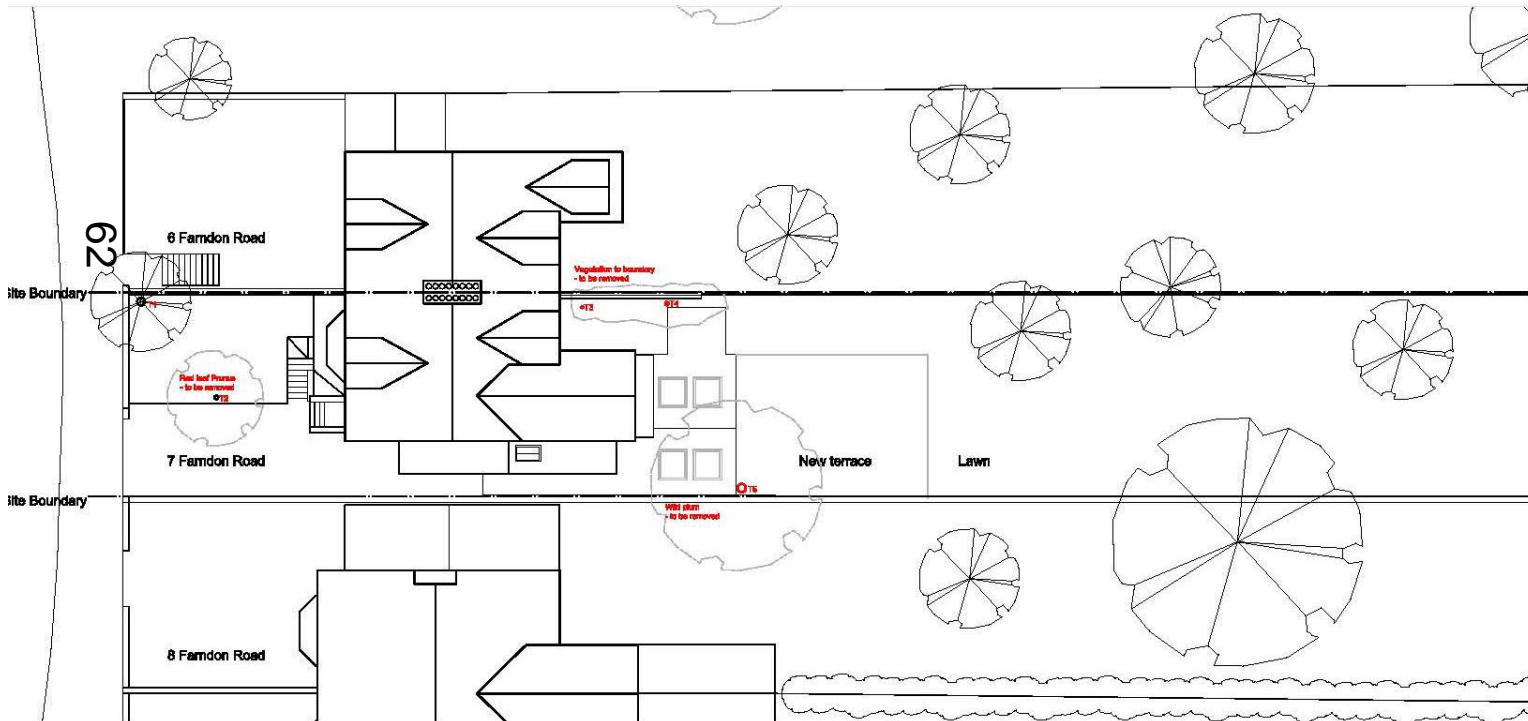

3

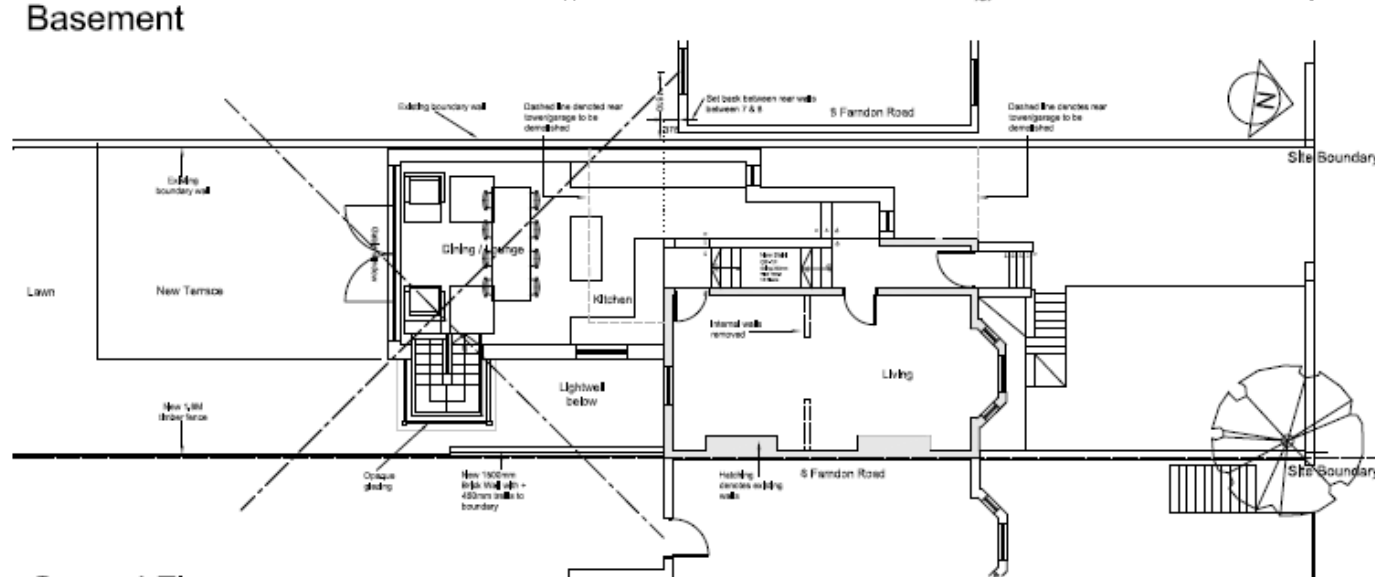

Ground Floor



Proposed First & Second Floor

1295-103-A

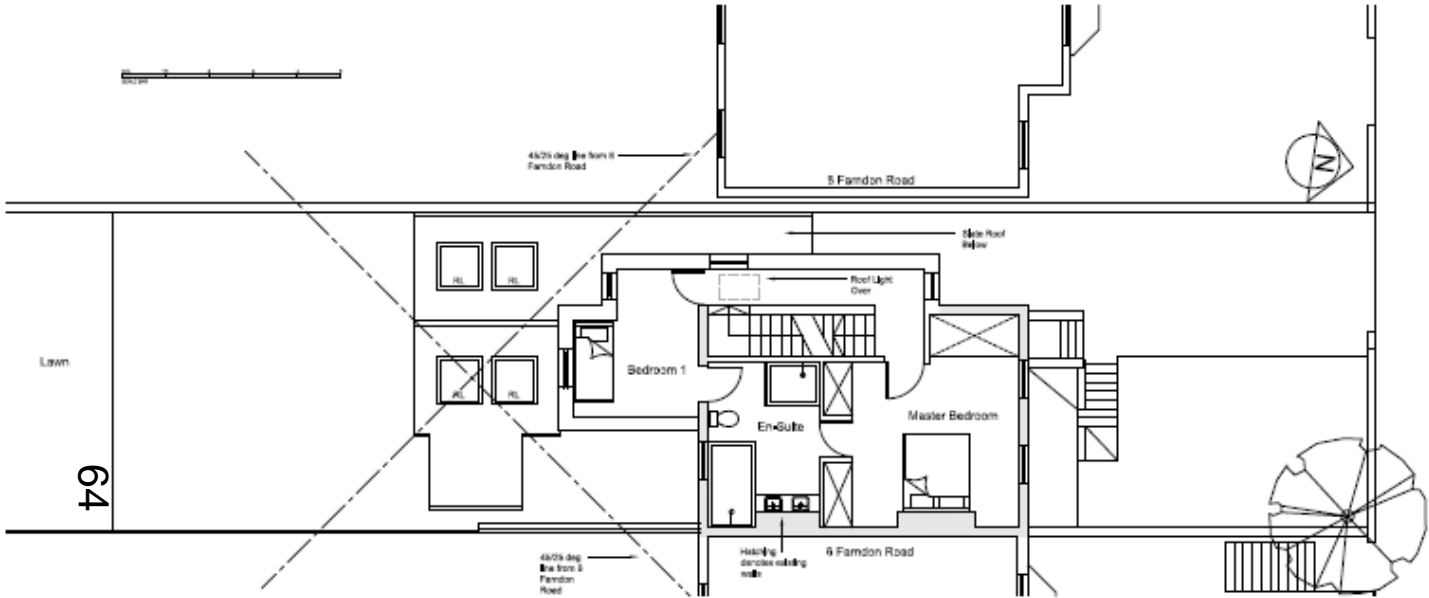

First Floor

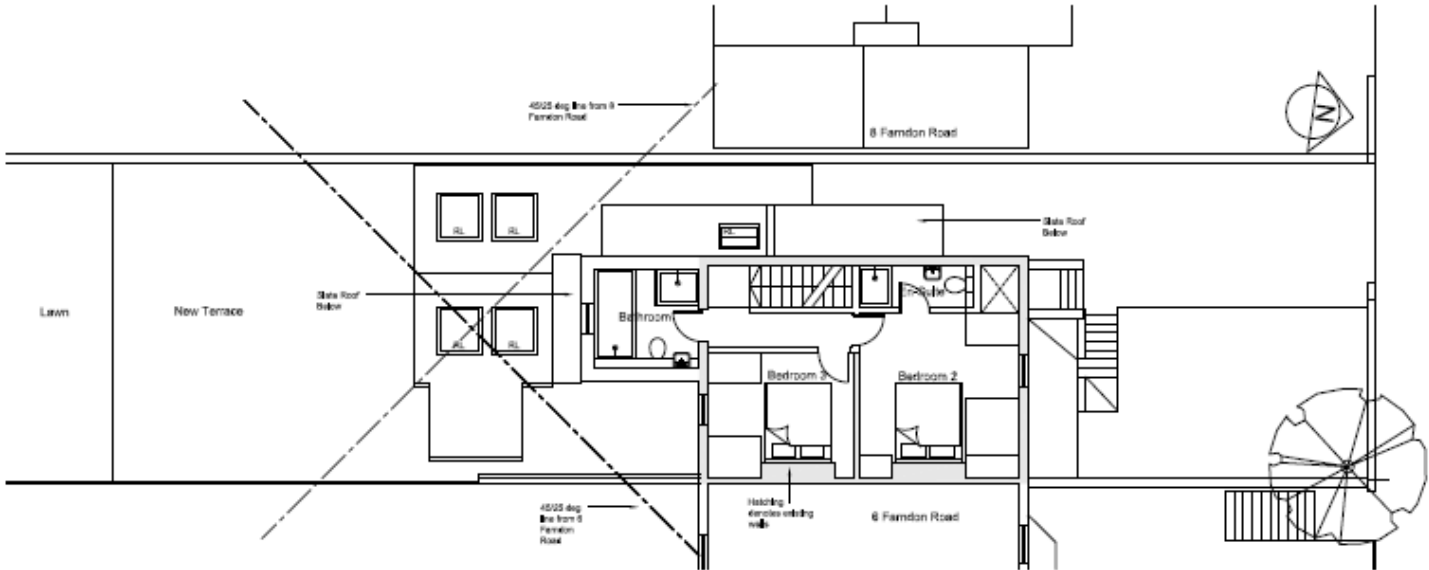

Second Floor

www.oxford.gov.uk



Proposed Rear & Side East Elevation

1295-104-A

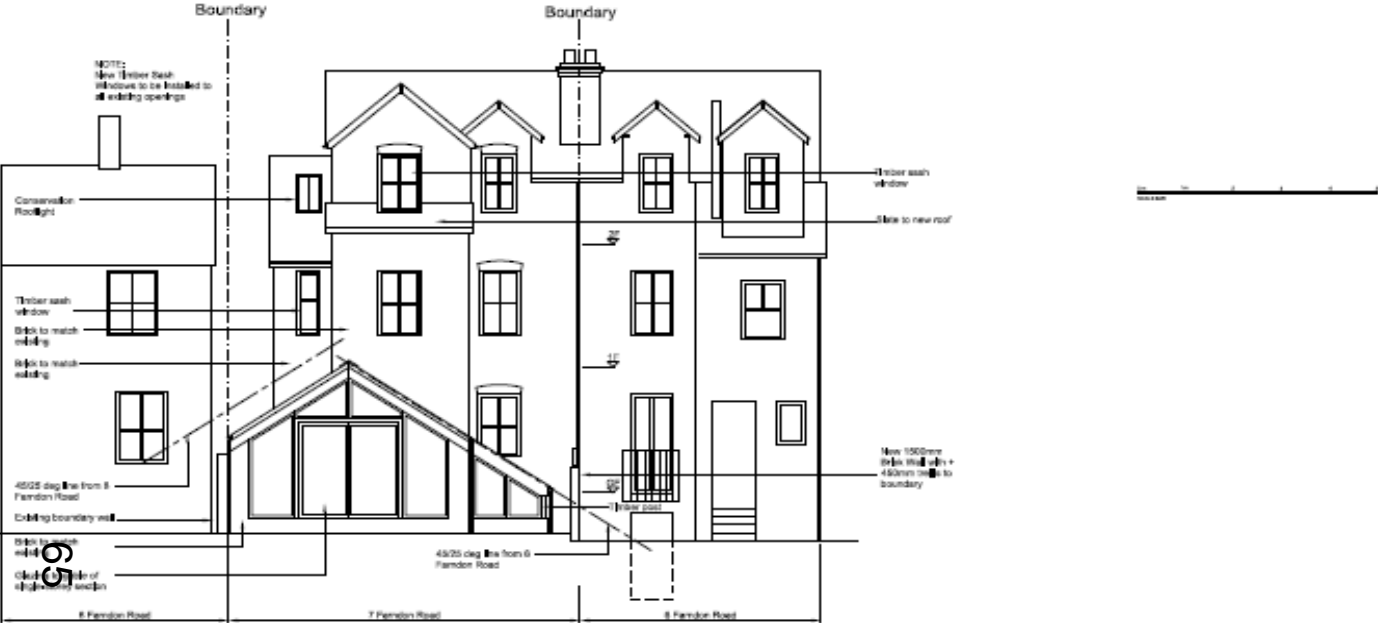

Rear Elevation

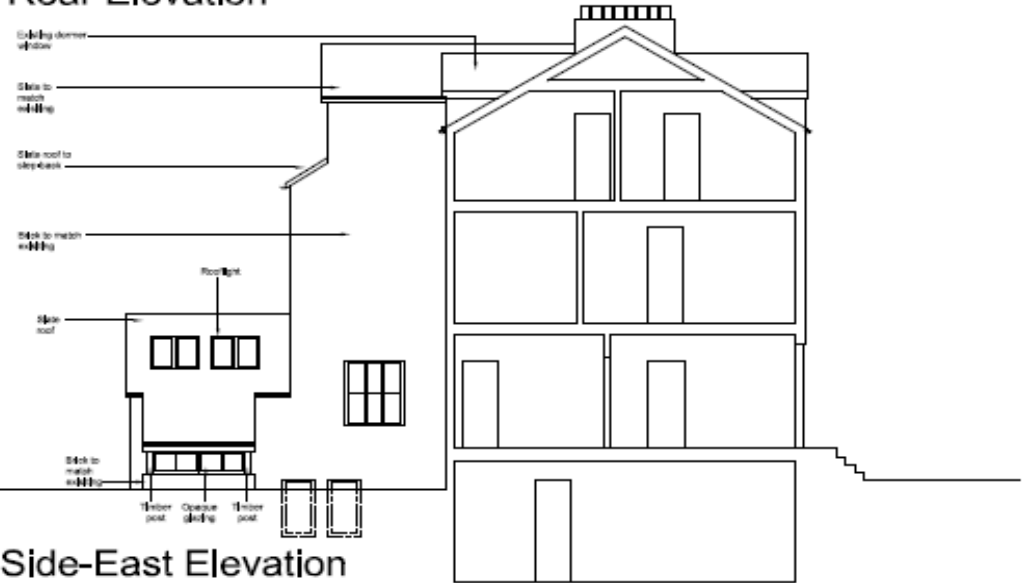

Side-East Elevation

www.oxford.gov.uk



Proposed Front & Side West Elevation

1295-105-A

www.oxford.gov.uk



Front Elevation

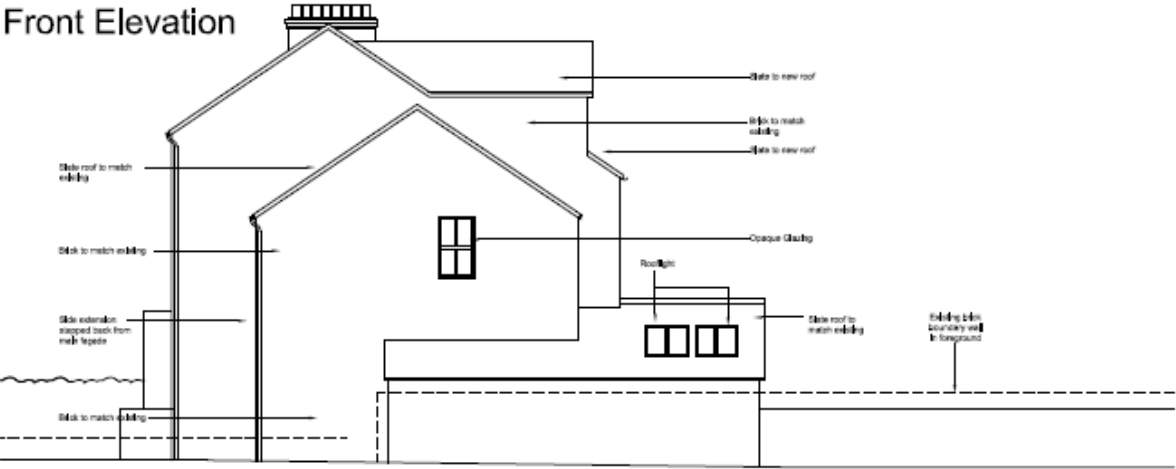

Side-West Elevation



Proposed Views

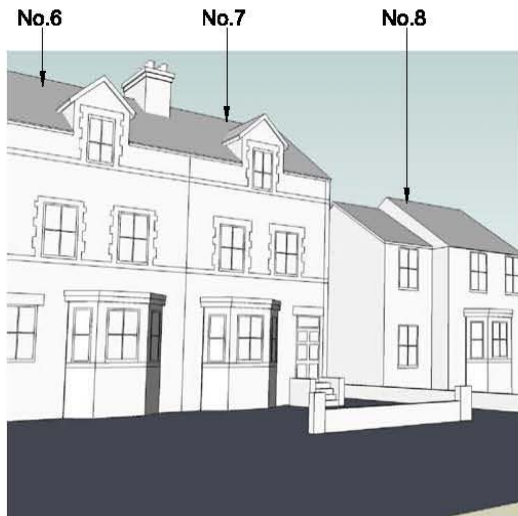

Existing Front Elevation



This page is intentionally left blank

Welcome to the West Area Planning Committee

- This planning committee meeting is held in public but it is not a public meeting.
- There will be an opportunity for the public to address the committee on each application.
- If you wish to speak for or against a planning application, you need to have either requested it in advance, or hand in one of the available speaker forms, or speak to the clerk.
- Information on meeting protocol and conduct at the committee is set out in the Code of Practice.
- This is in the committee agenda just before the first planning application report.



Location Plan

70

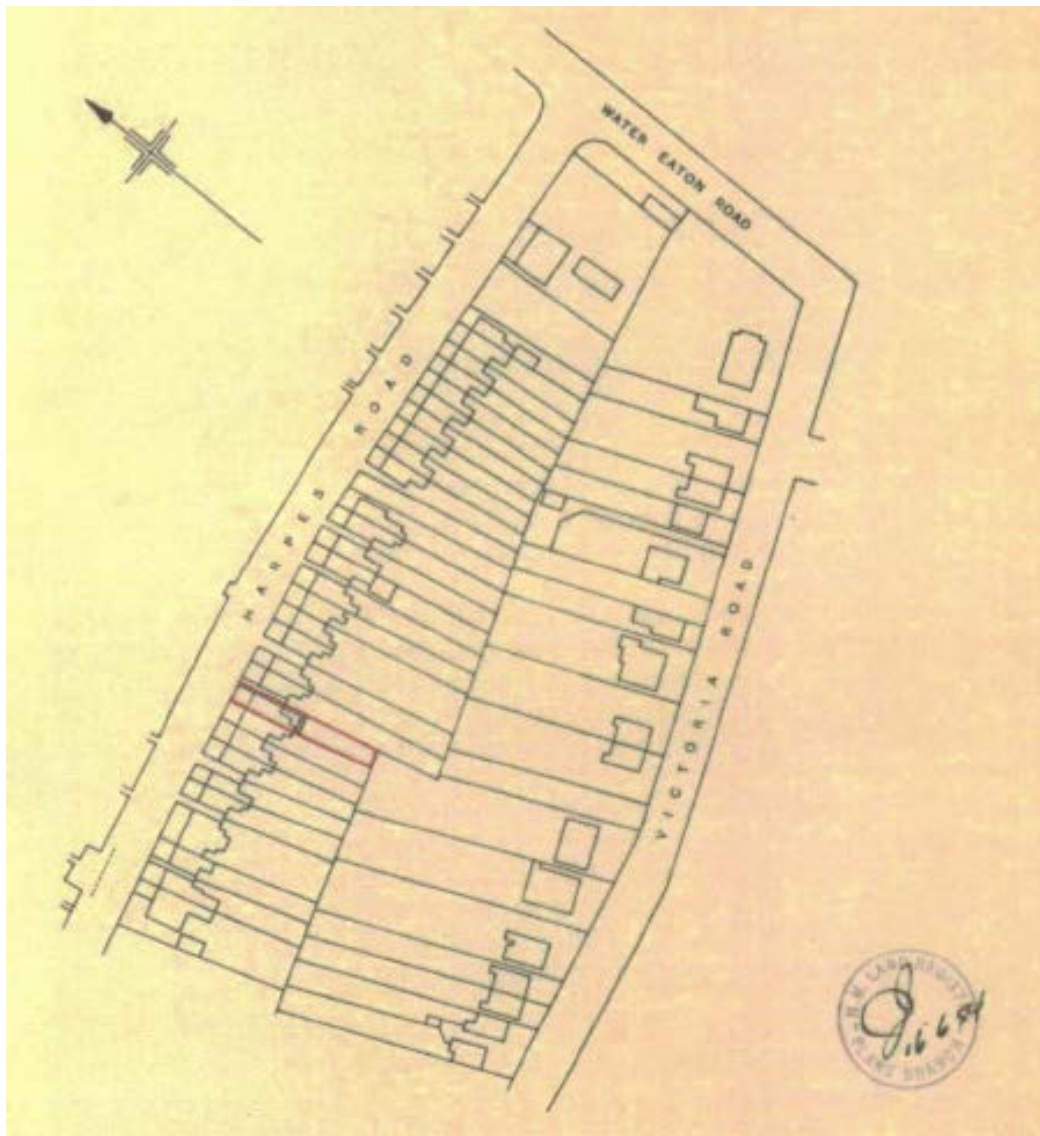

www.oxford.gov.uk



Proposed Plan

30 HARPES ROAD - ERECTION OF GARDEN OUTBUILDING

Scale 1:50

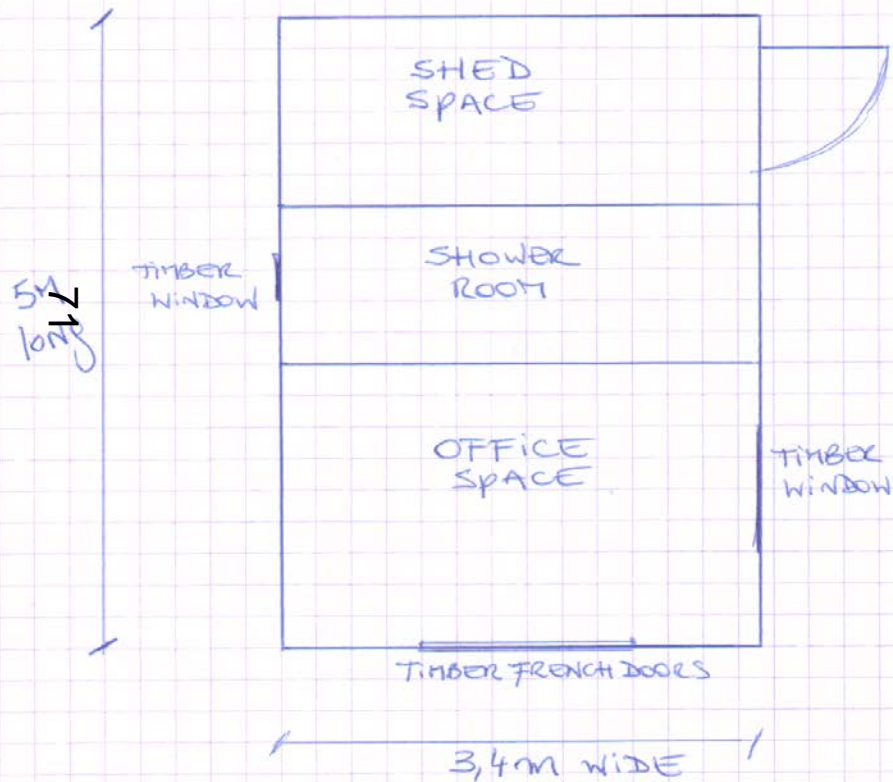
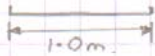

PLAN
VIEW



Proposed Elevation

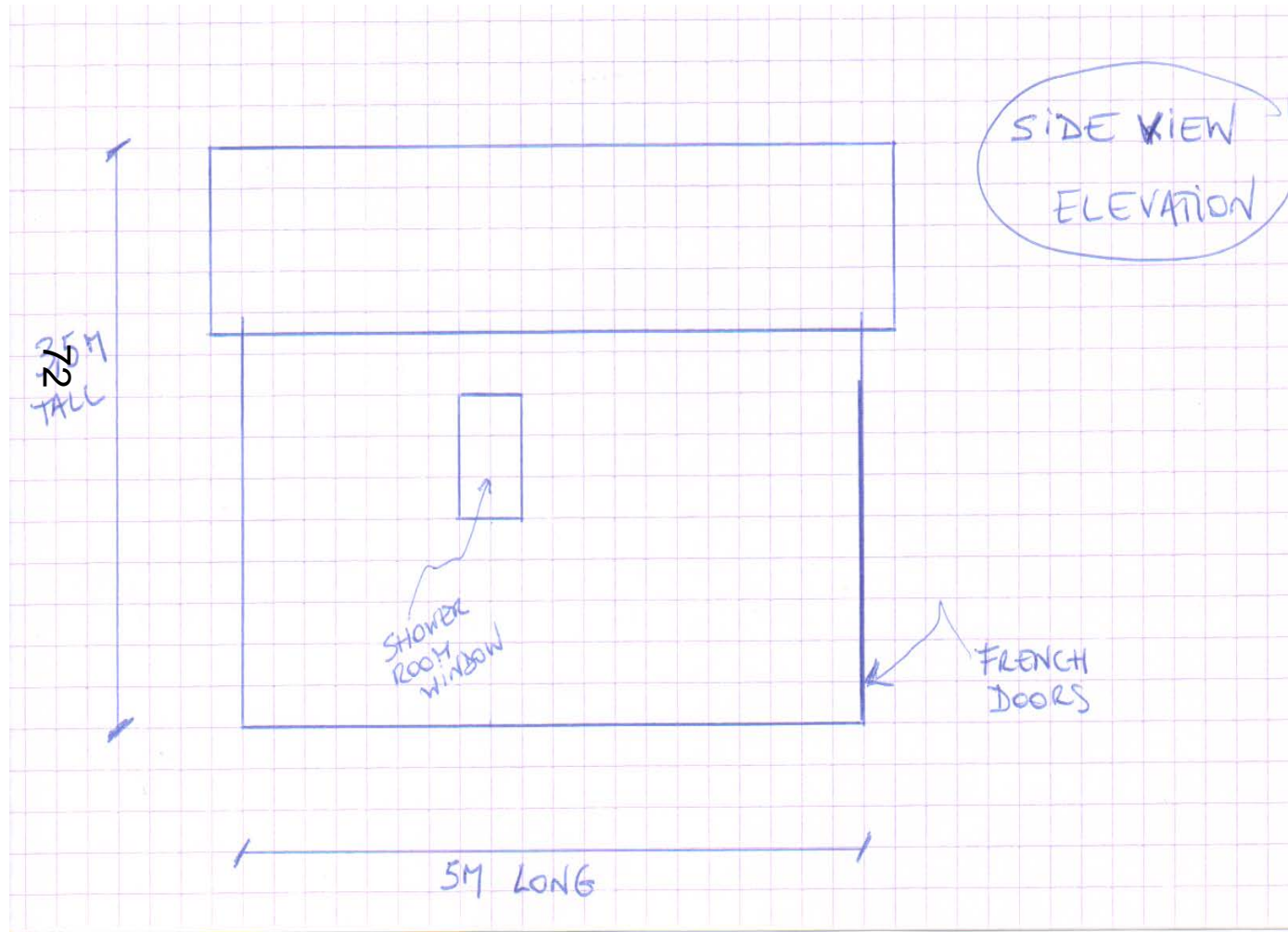

Proposed Outbuilding

30 HARPER ROAD - ERECTION OF GARDEN OUTBUILDING

Scale 1:50

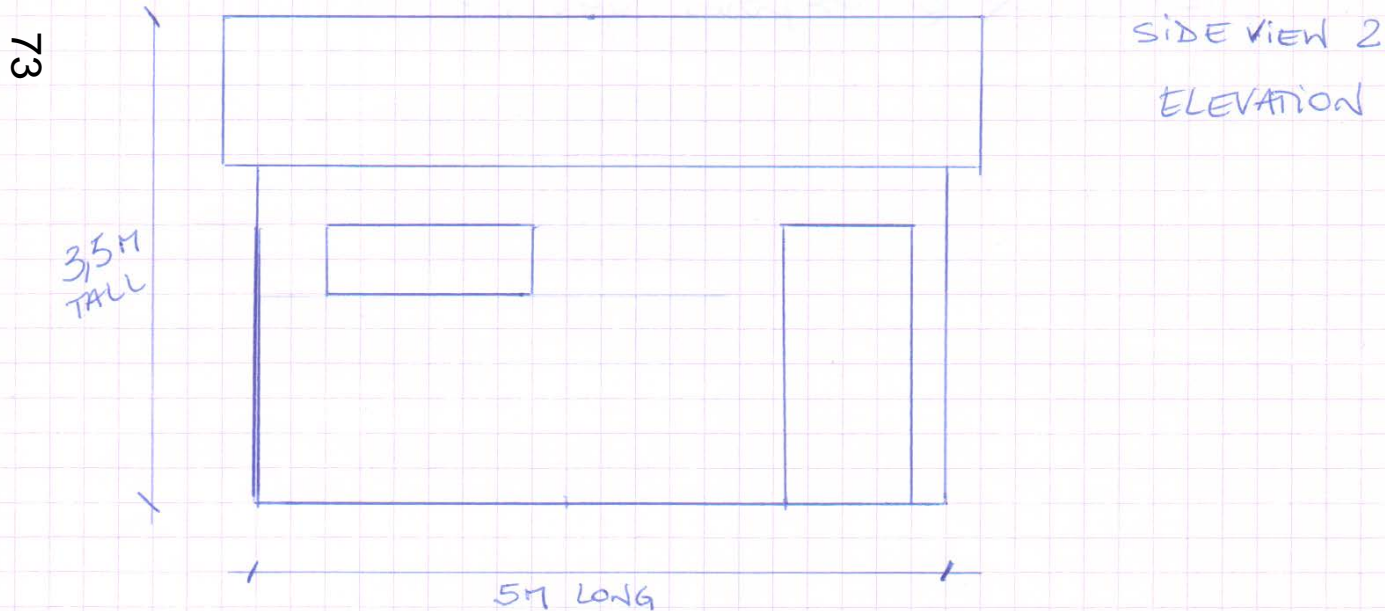

Proposed Outbuilding

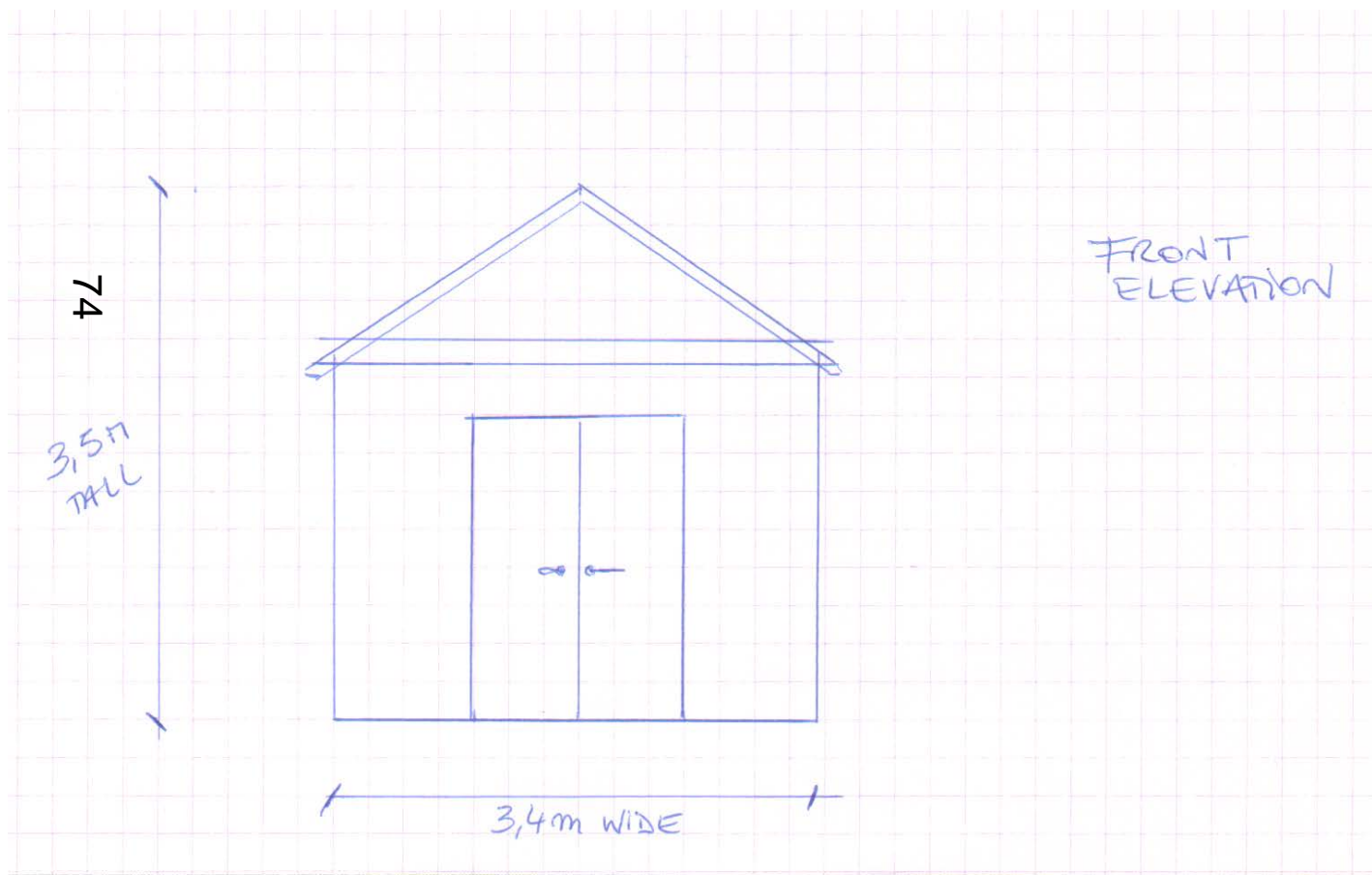

Proposed Garden

75

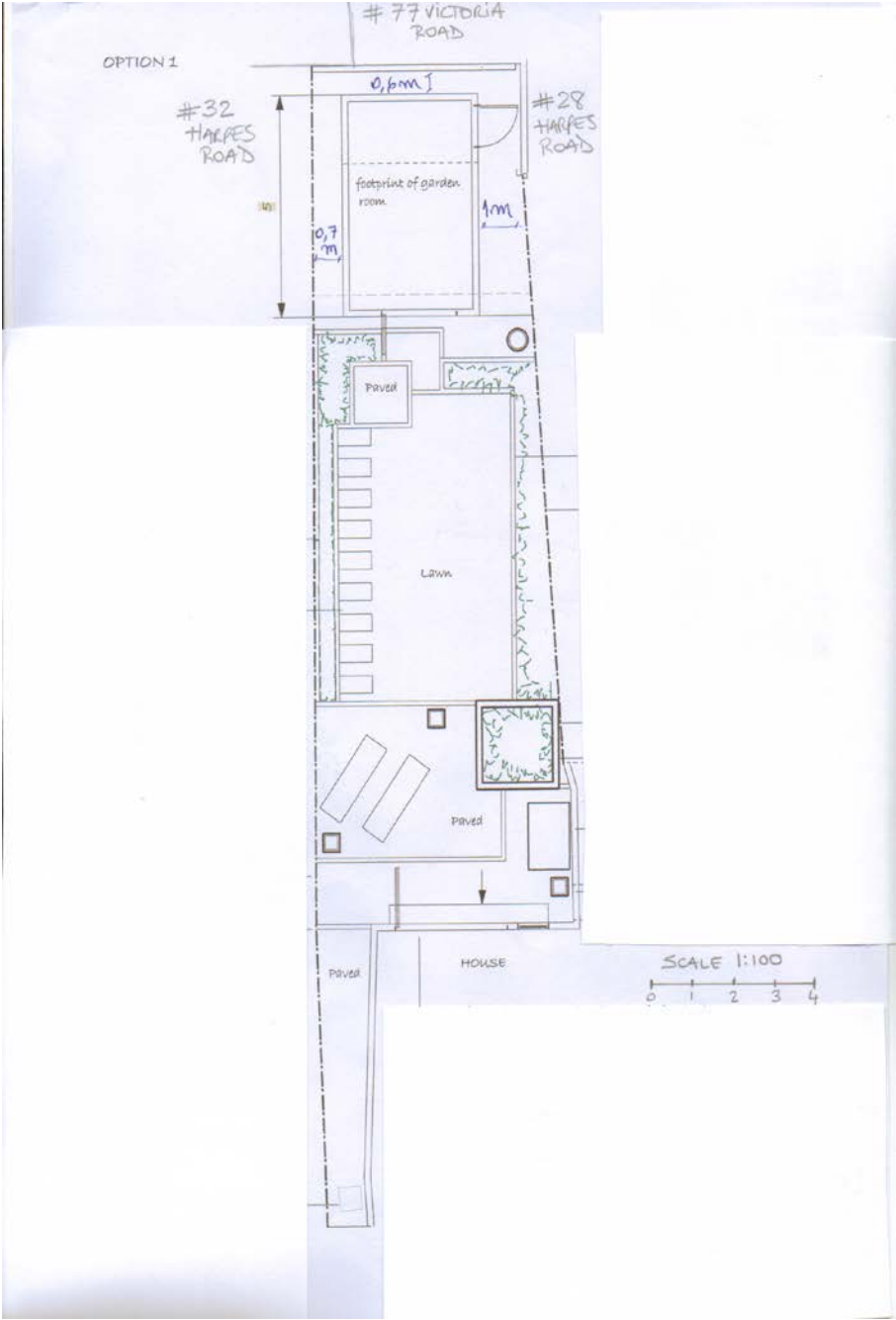

www.oxford.gov.uk







This page is intentionally left blank